

Newsletter



Dear Malvern Families,

This week saw the return of our exciting attendance league, #In2Win. It has been a delight to see the children so excited about having good attendance and making every day count. I am certain our pupils will continue to impress with their excellent attendance!

As previously communicated, school will be closed to all children on Monday 19th September as this day has been designated as a bank holiday.

Kind regards,

Mr James

Headteacher

Drama and Theatre Club

Last Friday night, our Drama and Theatre Club children were excellent Malvern ambassadors when they visited the brand-new Shakespeare North Playhouse in Prescot. In the presence of BBC 'One Show' cameras and Merseyside author Frank Cottrell-Boyce, our children witnessed the first 'in the round' performance on Shakespeare North's amazing octagonal stage. 'As You Write It' debuted three short plays that were written by young people – winners of a joint Shakespeare North and BBC One Show competition. And as often happens on our theatre trips, several members of the audience complimented the children on their impeccable behaviour.



National Poetry Day

This year's National Poetry Day takes place on Thursday 6th October and 2022's theme is 'the environment'. To get us in the mood for this national celebration of poetry, Wakefield poet Matt Abbott will be visiting Malvern on October 4th.

Matt will start the day off by inspiring KS1 and KS2 children in two special assemblies. He will also be working with children in several KS2 classes in order to bring out their inner poets! At the end of the day, Matt will be participating in a book signing to give children the chance to meet him in person and have a chat. Further information will be shared next week.

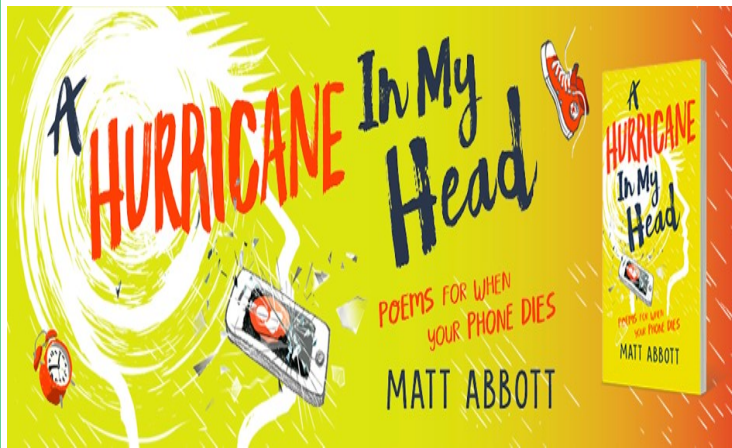

Important Dates

19-9-22	School Closed – Bank Holiday
23-9-22	Individual & Family Photos
29-9-22	Online Parent Council Meeting @ 7.00pm
30-9-22	Macmillan Coffee Morning Event
03-10-22	Book Fair Opens
06-10-22	National Poetry Day
13-10-22	Malvern Community Book Club @ 7.30pm
18-10-22	Parent Conferences @ 1.30pm – 5.30pm
20-10-22	Parent Conferences @ 1.30pm – 5.30pm
31-10-22	Halloween Disco
14-11-22	Odd Socks Day
18-11-22	Malvern Performance at Shakespeare North
25-11-22	Non-uniform day - Christmas Bingo
01-12-22	Malvern Jingle Bell Sponsored Jog
03-12-22	Santa Spectacular Christmas Event
05-12-22	Christmas Jumper launch
06-12-22	Festive Family Film Night @ 3.30pm – 5.30pm
09-12-22	Malvern Community Bingo @ 6.00pm
13-12-22	Early Years Christmas Performance @ 9.30am
13-12-22	Early Years Christmas Performance @ 2.30pm
13-12-22	Festive Family Film Night @ 3.30pm – 5.30pm
14-12-22	Key Stage One Christmas Concert @ 9.30am
14-12-22	Key Stage One Christmas Concert @ 2.30pm
14-12-22	Malvern Christmas Sing-a-Long @ 7.00pm
15-12-22	Malvern Christmas Virtual Quiz @ 7.00pm
19-12-22	Drama & Theatre Club Performance @ 6.30pm
20-12-22	Drama & Theatre Club Performance @ 6.30pm
21-12-22	School Closes for Christmas @ 1.30pm

Community Choir



AFTERSCHOOL 3:30-4:30

MALVERN'S MUSIC ROOM

ADULTS FROM THE MALVERN COMMUNITY

WEDNESDAYS FREE!



Do you enjoy singing? Would you love to meet new people and practise a new hobby?

Mrs Webber is starting a brand new Community Choir for parents and other adults in our community.

This is not a professional choir, rather a chance for us all to have fun, enjoy singing together, and perhaps try something we've not done before. Children (including ex-pupils) are also welcome if accompanied by an adult.*

*(There are also a number of children's clubs, running at the same time, that your child may wish to attend while you are at choir! We will finish early enough for you to pick them up at 4:30pm.)

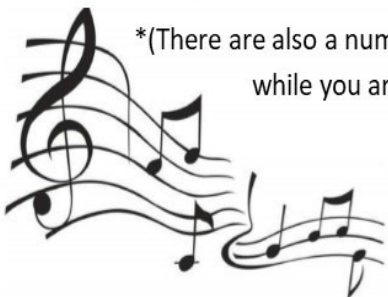

If you would like to join our **first rehearsal on Wednesday 14th September**, or join thereafter, please email: afterschoolclubs@malvernprimaryschool.co.uk



Mrs. Webber's Musician of the Week...

Mrs Webber has been extremely impressed by Harry's thoughtful answers and creative participation this week!

He is a fantastic role model and always tries his best during our music lessons.

Well done, Harry!

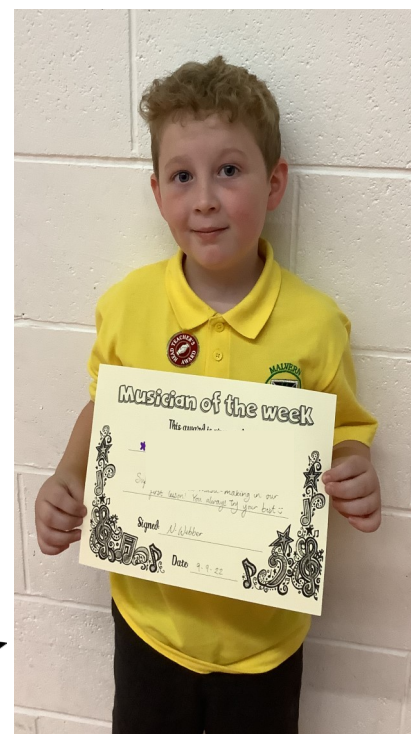
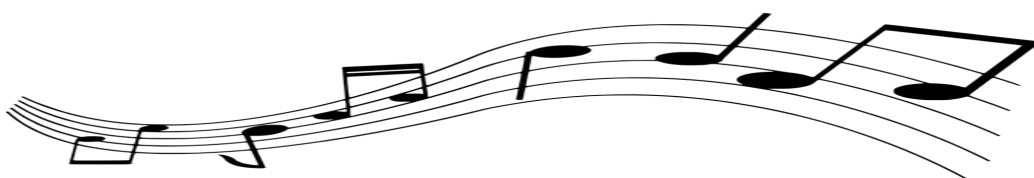

Attendance League Standings

POSITION	TEAM	PLAYED	WON	DRAW	Points
1	Mighty Murphys	1	1	0	5
2	O'Briens Lions	1	1	0	5
3	Resilient Reception 1	1	1	0	3
4	Resilient Reception 2	1	1	0	3
5	Ferocious Phillips Crew	1	1	0	3
6	Worthington's Warriors	1	1	0	3
7	The Pyne Patrol	1	1	0	3
8	Davo's Dinos	1	0	0	2
9	The Bulldogs	1	0	0	2
10	Fiery Frasers	1	0	0	0
11	Byrne's Bandicoots	1	0	0	0
12	Matthew's Magicians	1	0	0	0
13	Hayes' Hedgehogs	1	0	0	0
14	Brown's Busy Bees	1	0	0	0

Attendees of the Week



We noticed that two children had made a considerable effort with their attendance this week.

Despite having a chipped bone in her foot and having her foot in a boot, Ella has been in school every day and has shown real resilience. Liam has made huge a huge effort to be in school all week and has made a great start to Year 6! Well done!

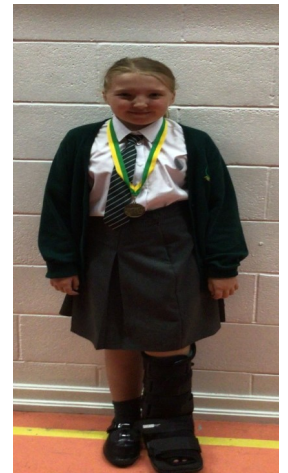

Weekly School Attendance

97.5%

Overall School Attendance

97.5%