

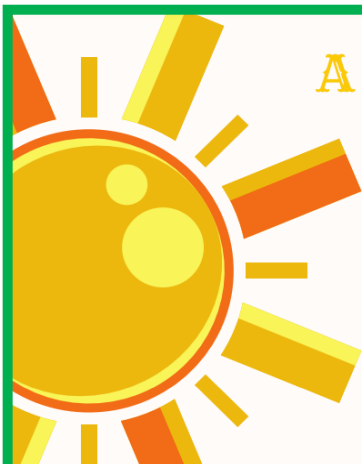

Newsletter



A Celebration of Community

**MALVERN PRIMARY SCHOOL
PRESENTS**

MALFEST

SATURDAY 9 JULY 2022



**ADMIT ONE
FAMILY - £10**

**GATES OPEN
11AM - 4PM**

Dear Malvern families,

I am certain you'll agree that our first annual Malfest was an event to be remembered. The sun was shining, the music was playing and there was a tangible atmosphere of community connection in the air. Amazingly, we were also able to raise a staggering £7,000 to go towards funding a new playground for our pupils. All funds this year will be added to the budget. This will ensure that pupils at Malvern have access to the highest quality provision available.

Knowing that our community can pull together to create such a splendid day of celebration brings me huge pride. With that in mind, I am delighted to confirm the details of our next Malfest event – hopefully even bigger and better than last year! As a school, we understand our position at the heart of our local community. As such, we have gone to great lengths to ensure that our event is one that is accessible and enjoyable for all. We are very fortunate to have strong community connections and I extend a personal thanks to all who are busily arranging raffle prizes, sponsorships and stalls for this year's event.

Kind regards,

Mr James

Headteacher

MALFEST 2022

#TOGETHERSTRONGER

**DON'T
FORGET!**

- Ticket admits two adults with their children
- Ticket should be presented upon entry
- All children must be accompanied by an adult
- Ticket is valid for one day only
- Tickets are non-refundable

All proceeds will go towards purchasing playground equipment that will be accessible for all children.



ATTRACTIONS

**LIVE BANDS
INFLATABLES
MINI GOLF
GO-KARTS
BIRDS OF PREY
SOFT PLAY
RAFFLE PRIZES
BINGO
DISCO DOMES
TRAIN RIDES**

ATTRACTIONS

Go-Karts

Birds of Prey

Mini Golf

Soft Play

Disco Dome

Afternoon Tea

Inflatables



Shootout



Fire Service

Train Rides

Rodeo

Gladiators

Back... Even Bigger... Even Better...

MALFEST PRIZES

Last year, our parent council - supported by our wider school community - arranged a wonderful array of raffle prizes. These included: football memorabilia, computer consoles, restaurant vouchers and experience days. I'm certain you'll agree these lucky winners look delighted!



This year, we are again calling on the power of our fantastic community to ensure that our raffle prizes are just as impressive as last year. If you are able to offer a prize or experience, please email:

malfest@malvernprimaryschool.co.uk

Raffle tickets will be available to purchase every day from Mrs. Worthington on the courtyard after half term. Further details will be shared with families on a separate letter.

#TogetherStronger

MALFEST STALLS

Are you a small business looking to share your goods with a wider audience? Do you produce unique and handmade crafts? If so, Malfest may provide a great opportunity! Last year, over three thousand people attended our event and we anticipate that this will increase this year. Why not come along and enjoy a day of fun whilst engaging with our fantastic Malvern community?

If you would like to purchase a stall at Malfest, please send an email to:

malfest@malvernprimaryschool.co.uk

The cost of each stall is £25.

We need your help!

We plan to draw on the collective strength of our community in order to ensure that the day is a wonderful day of celebration. Over coming weeks, Malvern will host a number of non-uniform days to supplement the significant investment made by school in funding the event.

Please read the details below carefully in order to find out how you can support the event.

| | | |
|----------------------------------|--|--|
| <p>Friday 24th June 2022</p> | <p>Mystery Cups</p>  | <p>All children will be supplied with a red cup and rubber band. We ask families to fill these cups with a selection of mystery items.</p> <p>Sweets? A yo-yo? Playing cards? Lego? Bobbles? Toy cars? Bouncy balls?</p> <p>Whatever you choose, be sure to cover your surprises with some tin foil and secure with a rubber band.</p> |
| <p>Friday 1st July 2022</p> | <p>Bring a Bottle Day</p>  | <p>Please bring a bottle to school to supplement our bottle tombola and summer bingo. Whether beer or bubble bath, wine or Worcestershire sauce, all donations are greatly appreciated.</p> <p>If you are able to supply your bottle in a bottle bag (re-used is preferable) it would help our organisers enormously.</p> |
| <p>Friday 8th July 2021</p> | <p>Sweet Donations</p>  | <p>Please donate a tub or packet of jelly sweets suitable to use in sweet cones. These sweet cones will be available to purchase on the day of Malfest.</p> <p>Additional Prizes</p> <p>For hook a duck and other prize stalls we would also appreciate any donations of unwanted gifts or pound shop prizes.</p> |